

OFFICE COPY

Planning Permit No. A/1269/68/10/2  
**APPROVED**  
 SUBJECT TO THE CONDITIONS IN THIS OFFICE LETTER.  
 No. A/2/297/18/05 Date 12.05.12  
 16/11/2012  
 FOR MEMBER SECRETARY  
 CHENNAI METROPOLITAN  
 DEVELOPMENT AUTHORITY  
 CHENNAI - 600 008.

Water Tank  
 17'9"x7'0"x5'0"

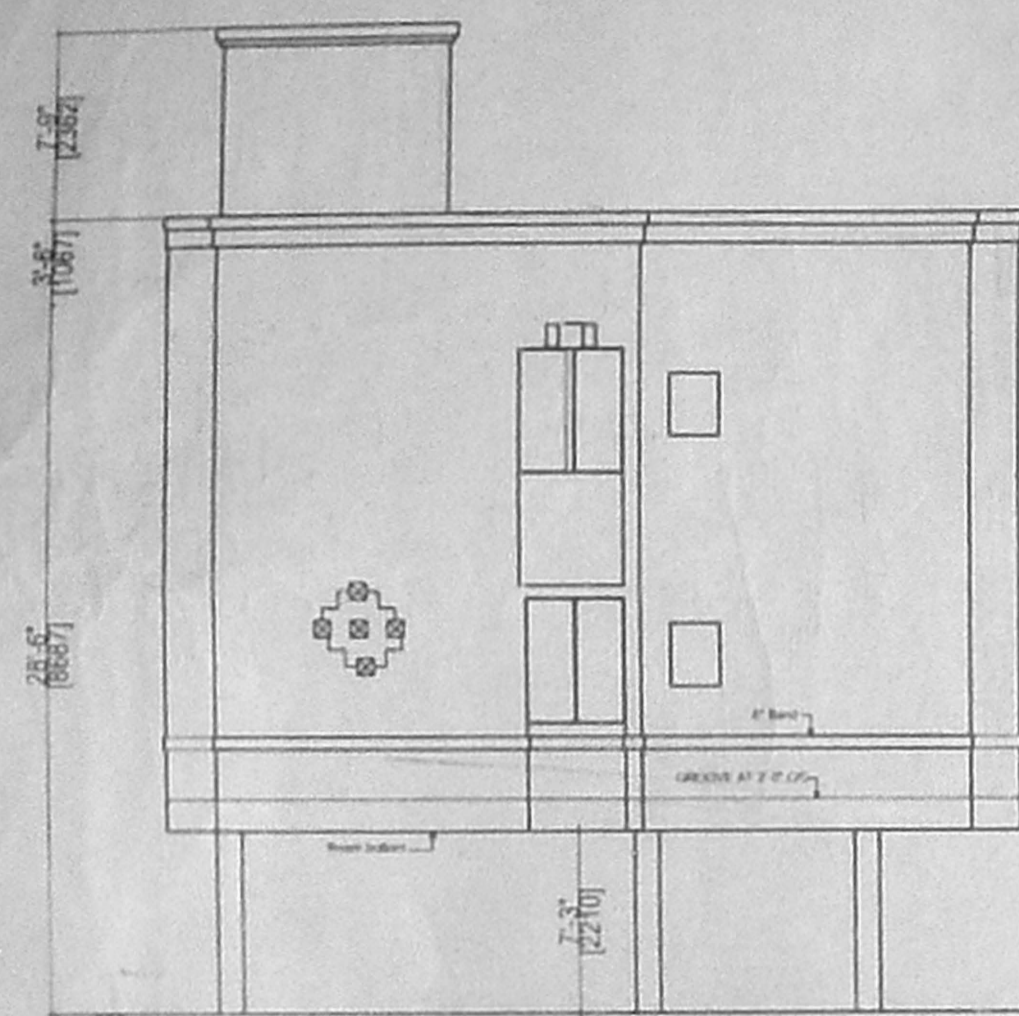

FRONT ELEVATION

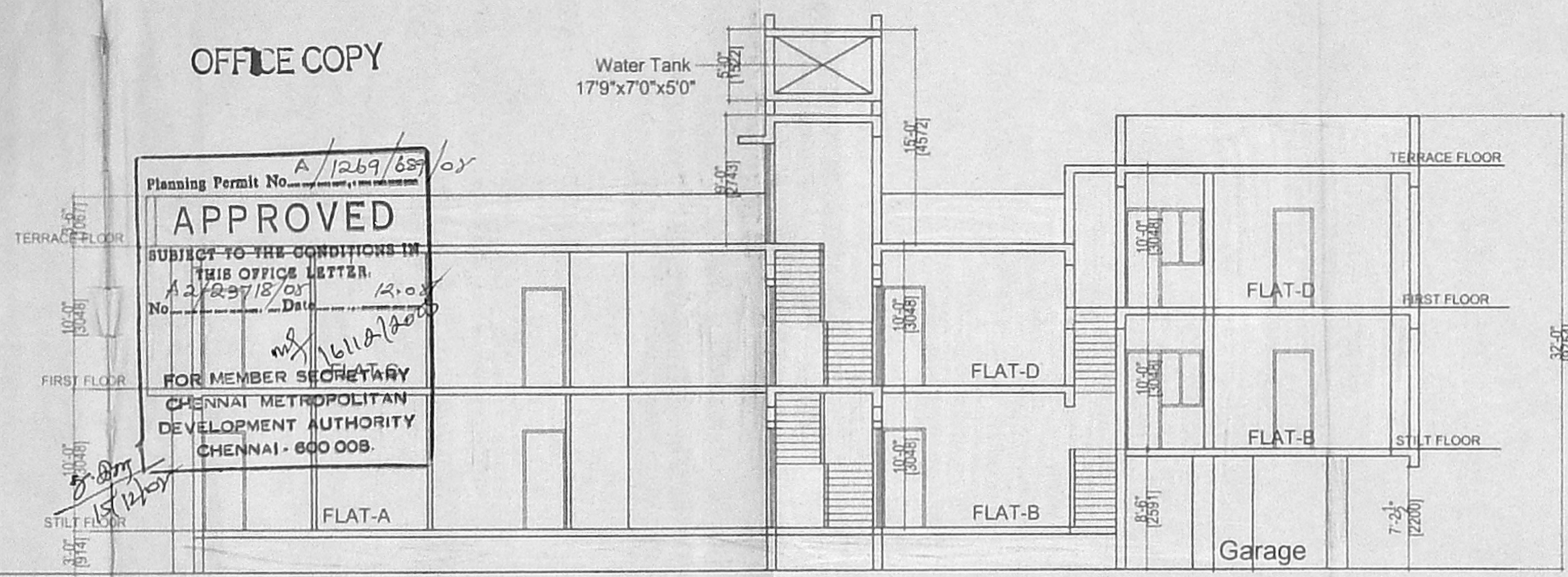

Section on AA

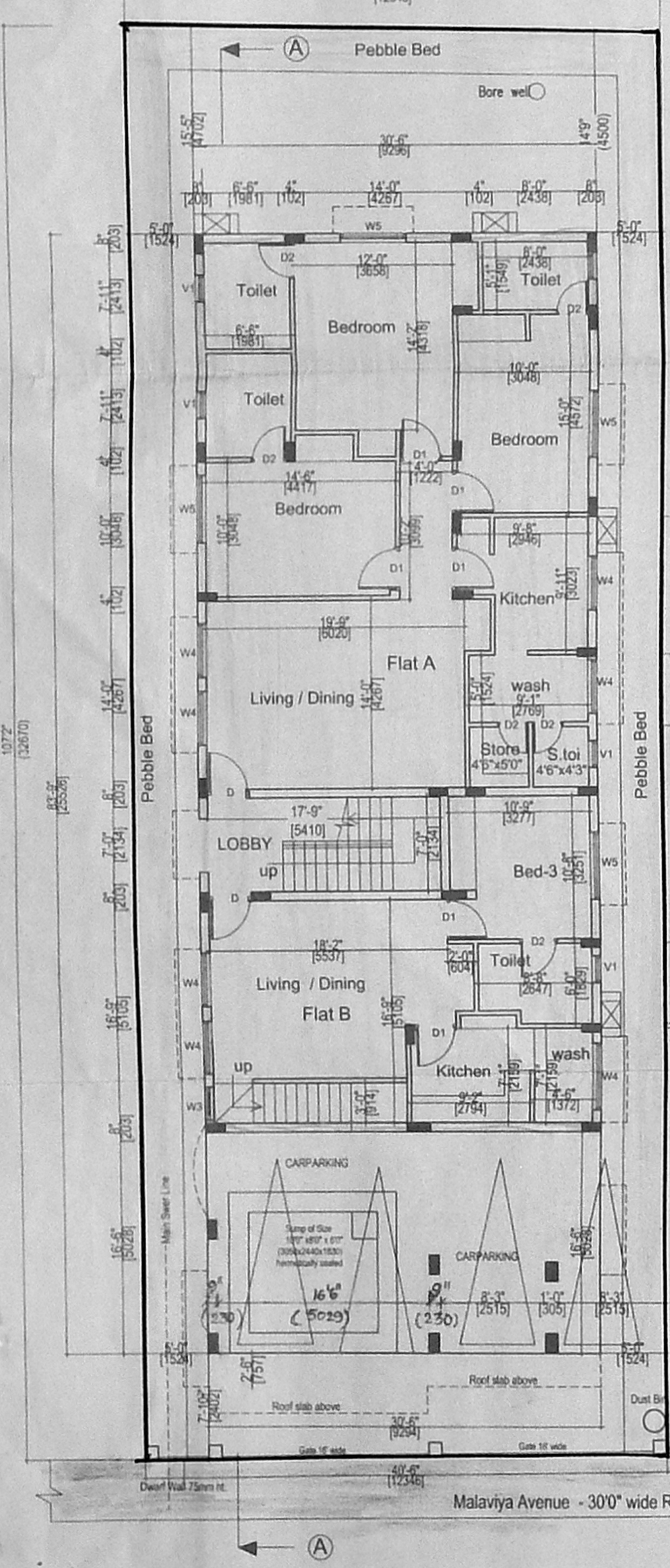

SITE CUM STILT AND GROUND FLOOR PLAN

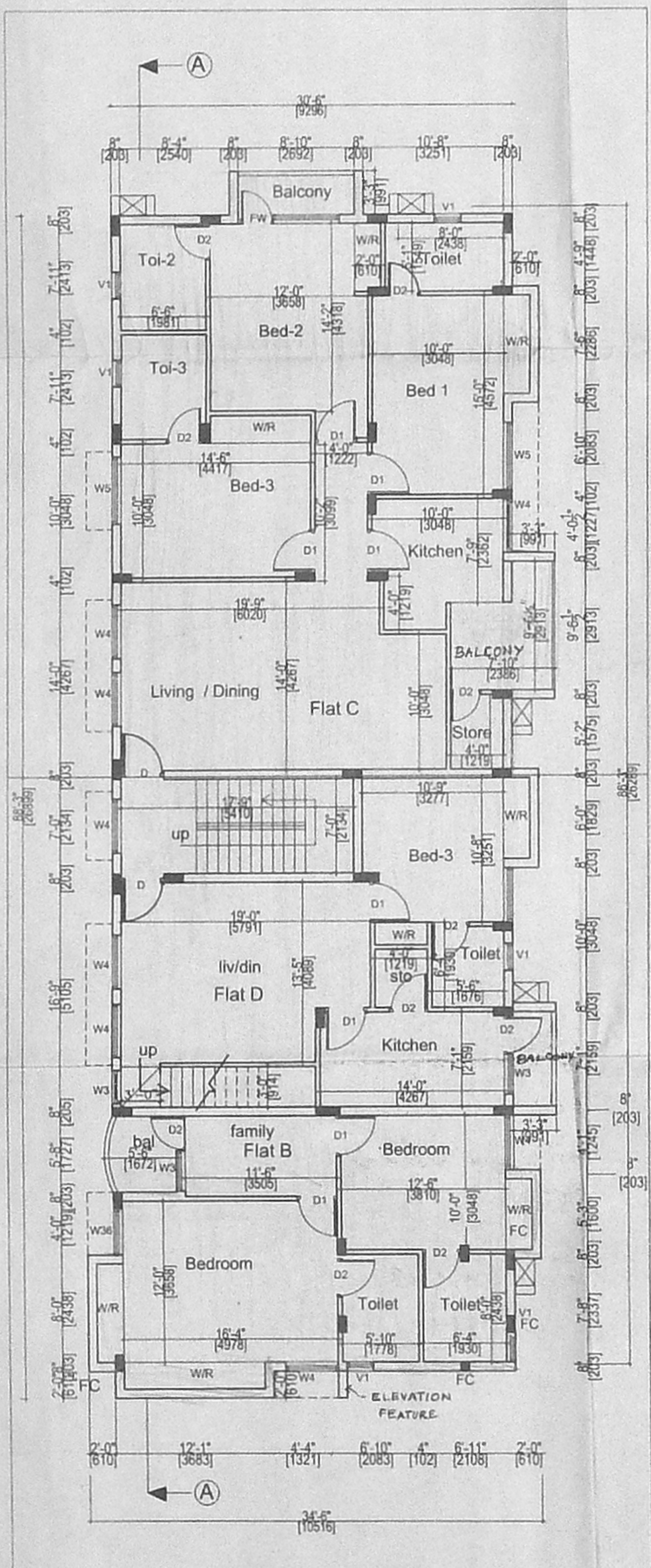

FIRST FLOOR PLAN

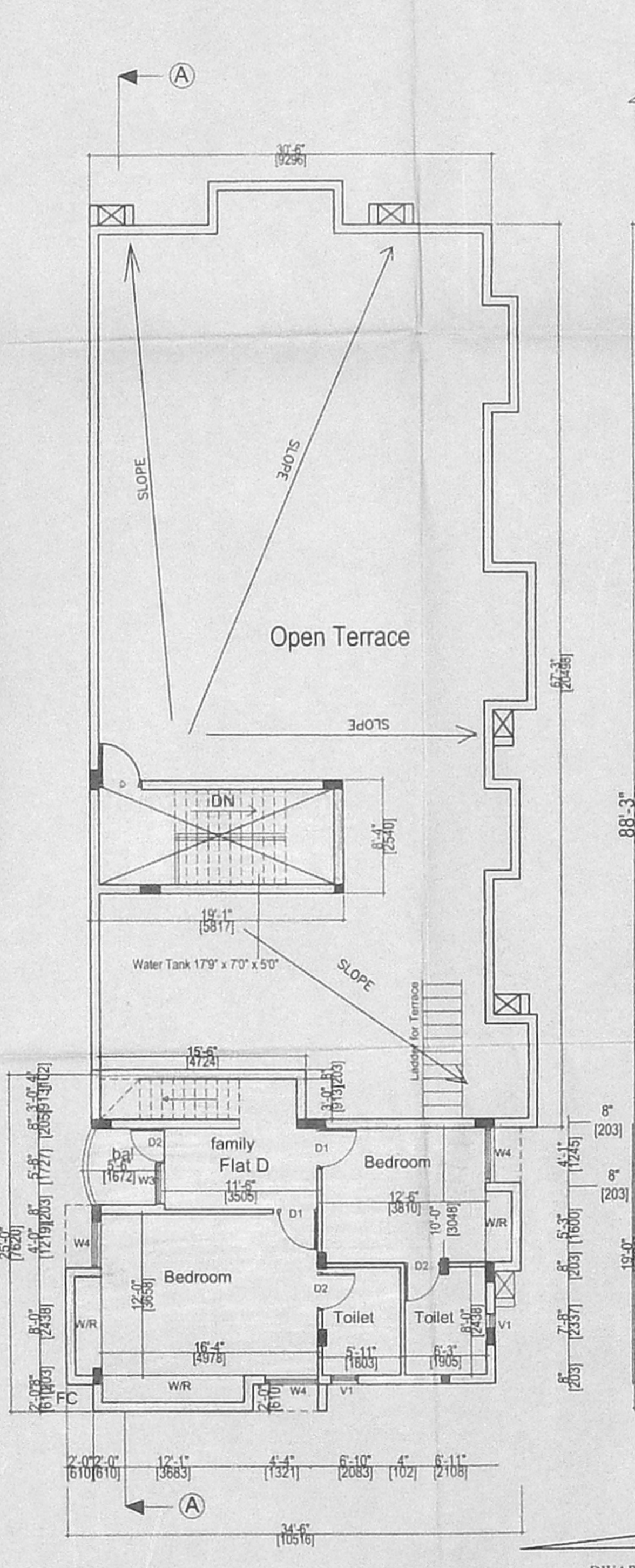

SECOND FLOOR / TERRACE PLAN

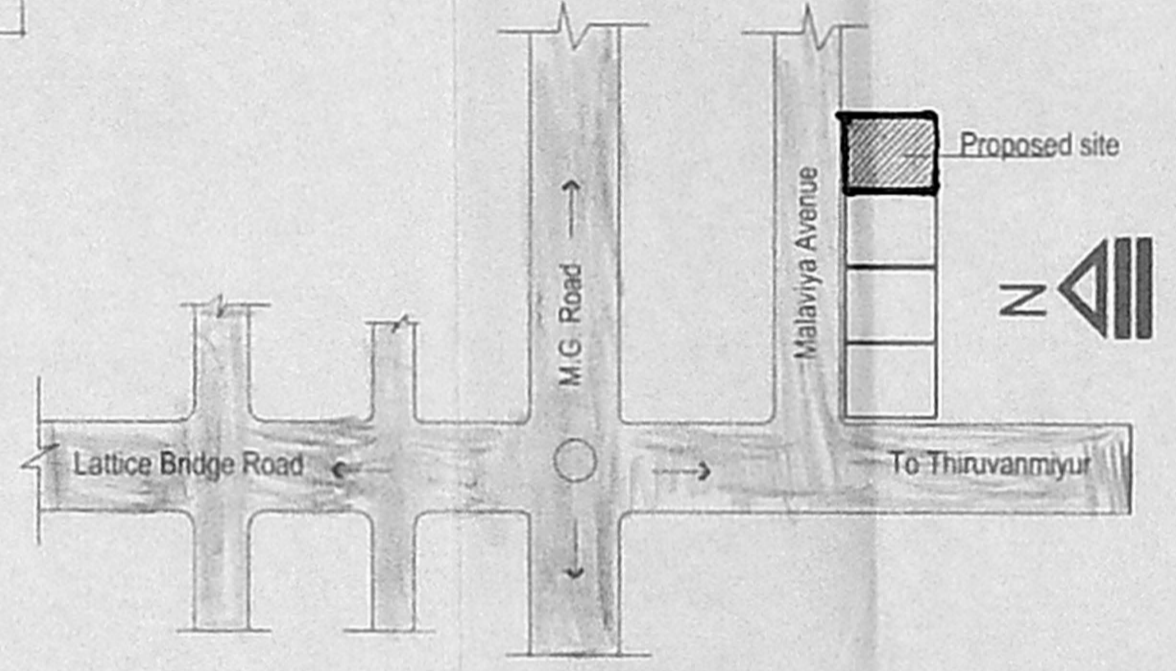

Key Plan (not to scale)

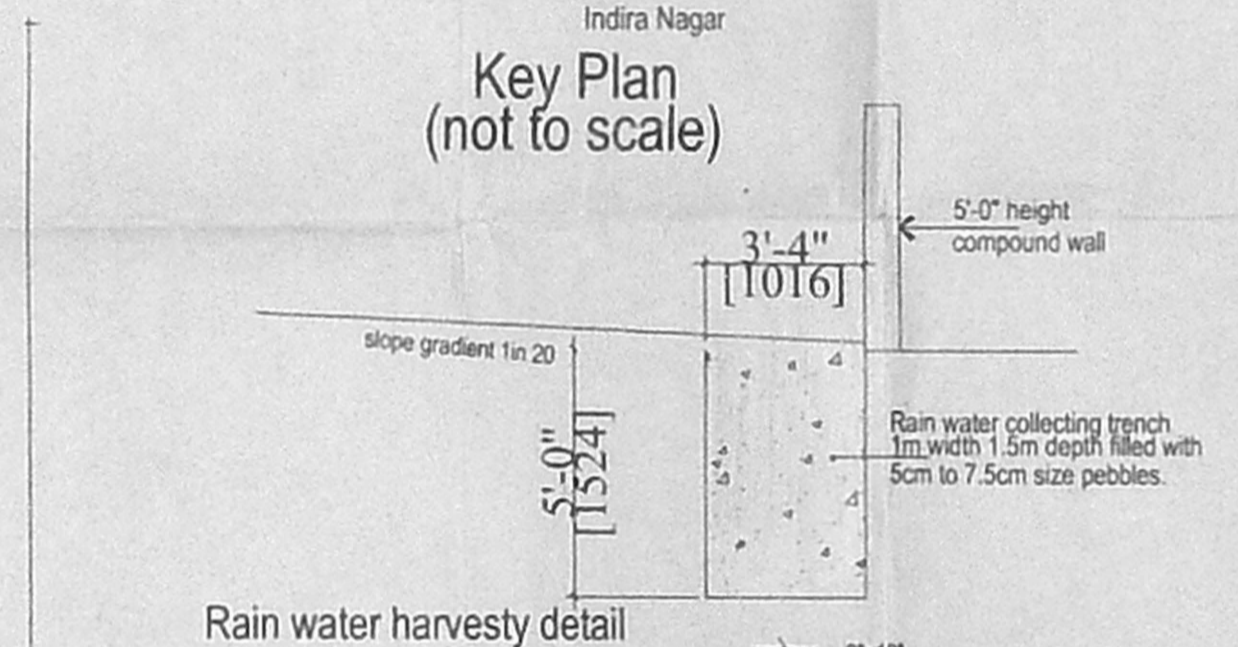

Rain water harvesty detail

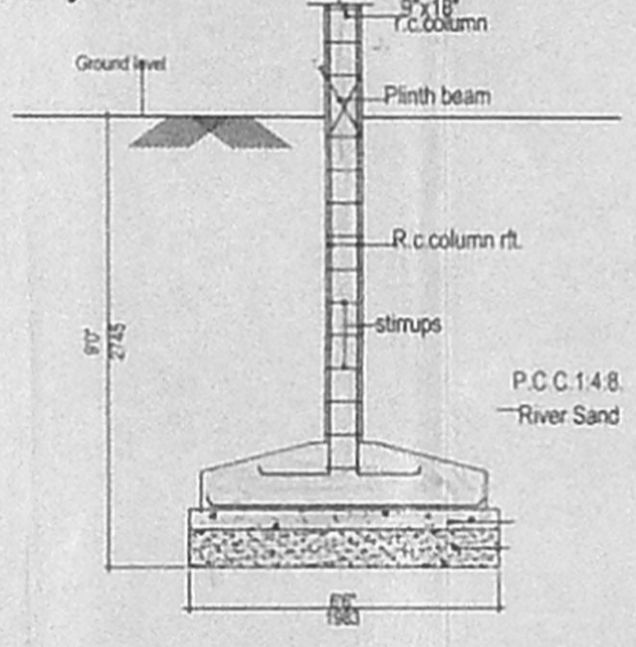

R.C. Column footing detail

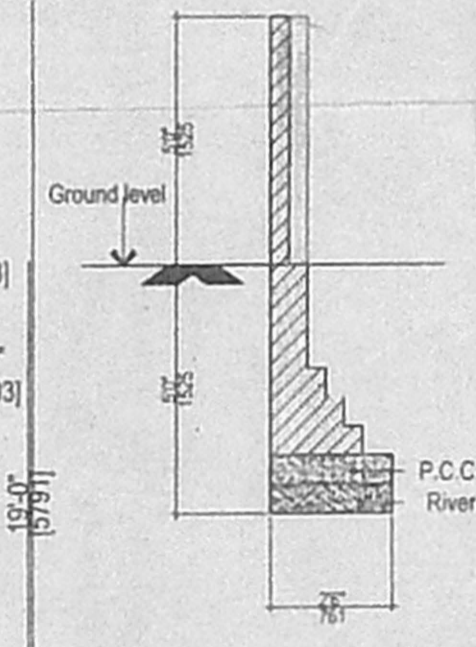

Compound wall detail

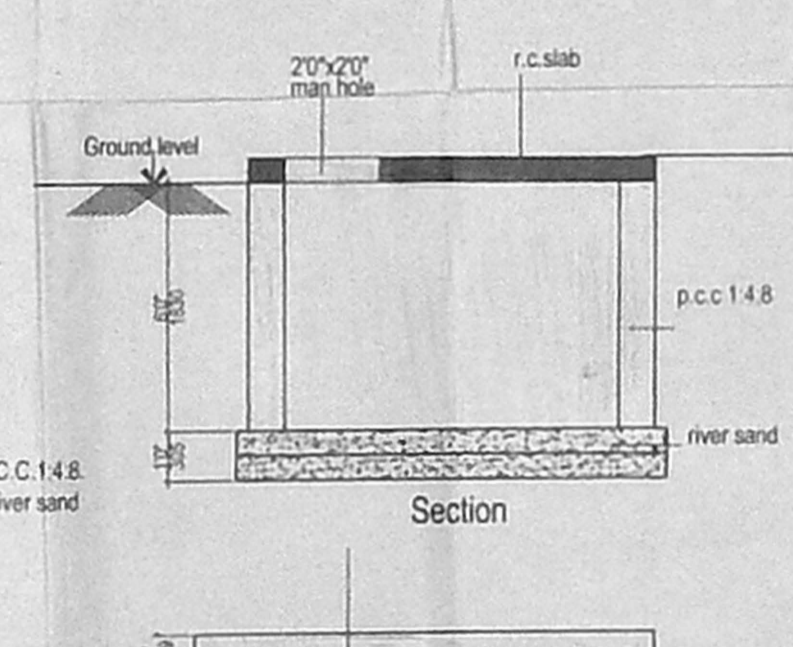

Sump detail

DWARF WALL DETAILS BELOW ENTRANCE GATE

Specifications

1. R.C. Column foundation over 150 thk P.C.C. over 150 thk sand.
2. Columns are connected by beams.
3. Mosaic flooring.
4. Brick work in superstructure in C.M. 1:5.
5. Walls are plastered by cement plaster 1:5.
6. Walls are painted by cement paint.
7. Lintel over openings.
8. Joinery work in teak wood.
9. Roof covered by r.c. slab.
10. All r. c. works in C.C. 1:2:4.
11. Weathering course laid over r.c. slab with proper slope.

Schedule of joinery

D	36"x7'0"	T.W. Flush door
D1	30"x7'0"	H.W. Flush door
D2	26"x7'0"	H.W. Flush door
W5	50"x5'0"	Alu. Glazed window
W4	40"x5'0"	Alu. Glazed window
W3	30"x5'0"	Alu. Glazed window
V	20"x3'0"	H.W. Glazed ventilator
FD	7'0"x7'0"	H.W. French window
FW1	10'0"x7'0"	T.W. French window

PLAN SHOWING THE PROPOSED RESIDENTIAL BUILDING T.S.No:62, Block No:21, New No:6, Plot B old No:20, Malaviya Avenue, Thiruvanniyur, Chennai..

DIV NO:155

Zone:10

Scale: 1" = 8' (1:100)

Area Statement.

Area	Sq.ft.	Sq.m.
FSI Area		
Ground Floor	2051.12	190.55
First floor	2816.09	261.62
Second floor	716.32	66.54
Total Area	5583.53	518.71
Non - FSI Area	158.96	14.768
Plot area	4332	402.45
Plot coverage	36.00%	65%
FSI		1.289

Colour code reference.

- Proposed
- Road
- Plot Boundary

For SOUTHERN INVESTMENTS PVT. LTD.

Ernest David  
 Head-Chennai Branch

Owner's Signature

*[Signature]*

J. SURESH  
 LICENSED SURVEYOR  
 CLASS I.L.S. No: 485  
 No: 13, Crescent Road,  
 Sheny Nagar, Chennai-10  
 Phone: 93.016364

Licensed Surveyor